СЮИТА

(g-moll)

Редакция К. Шрёдера

Ж. Б. ЛЁЙЕ́
(1653 – 1728)

ALLEMANDE
Andante

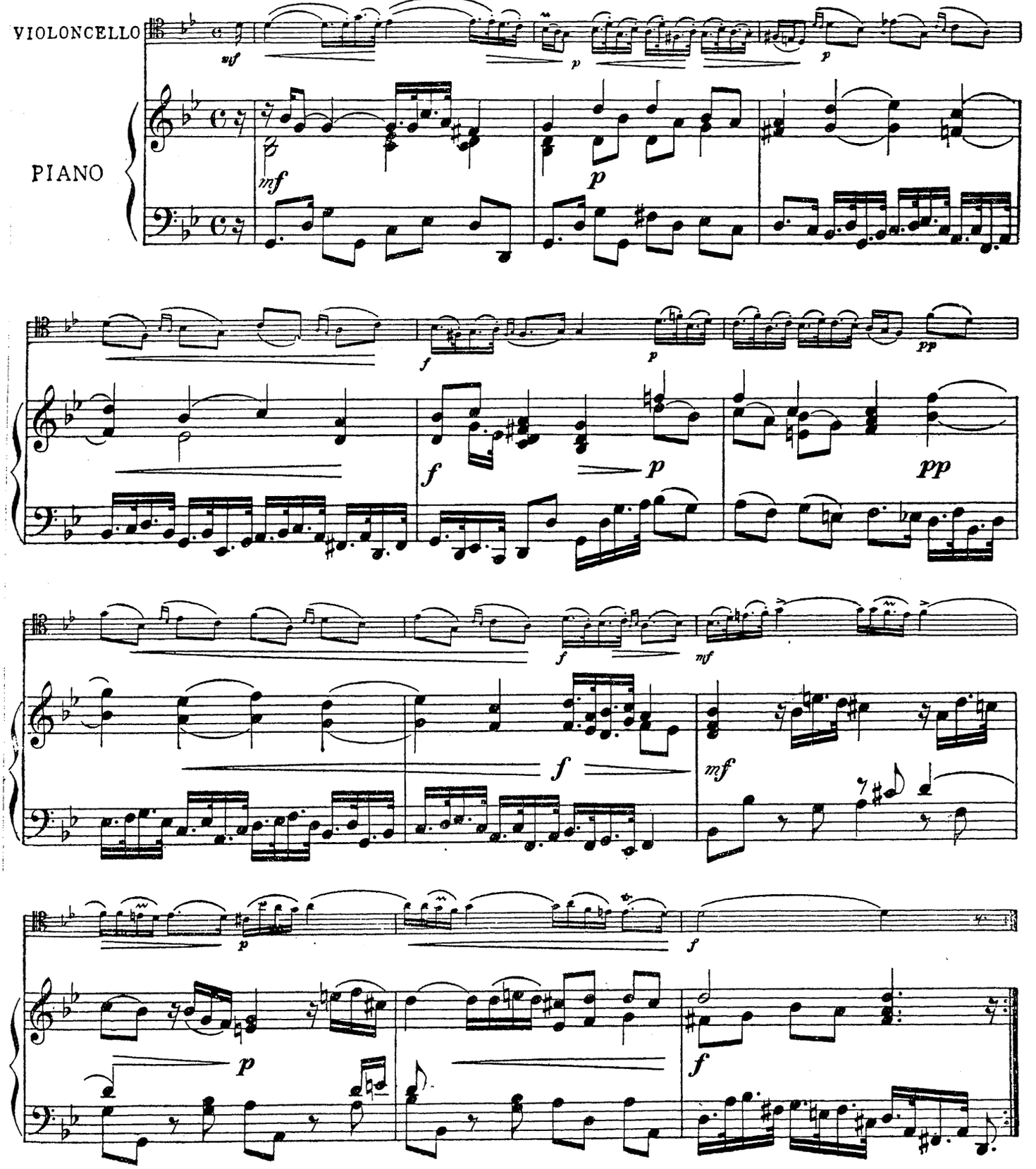

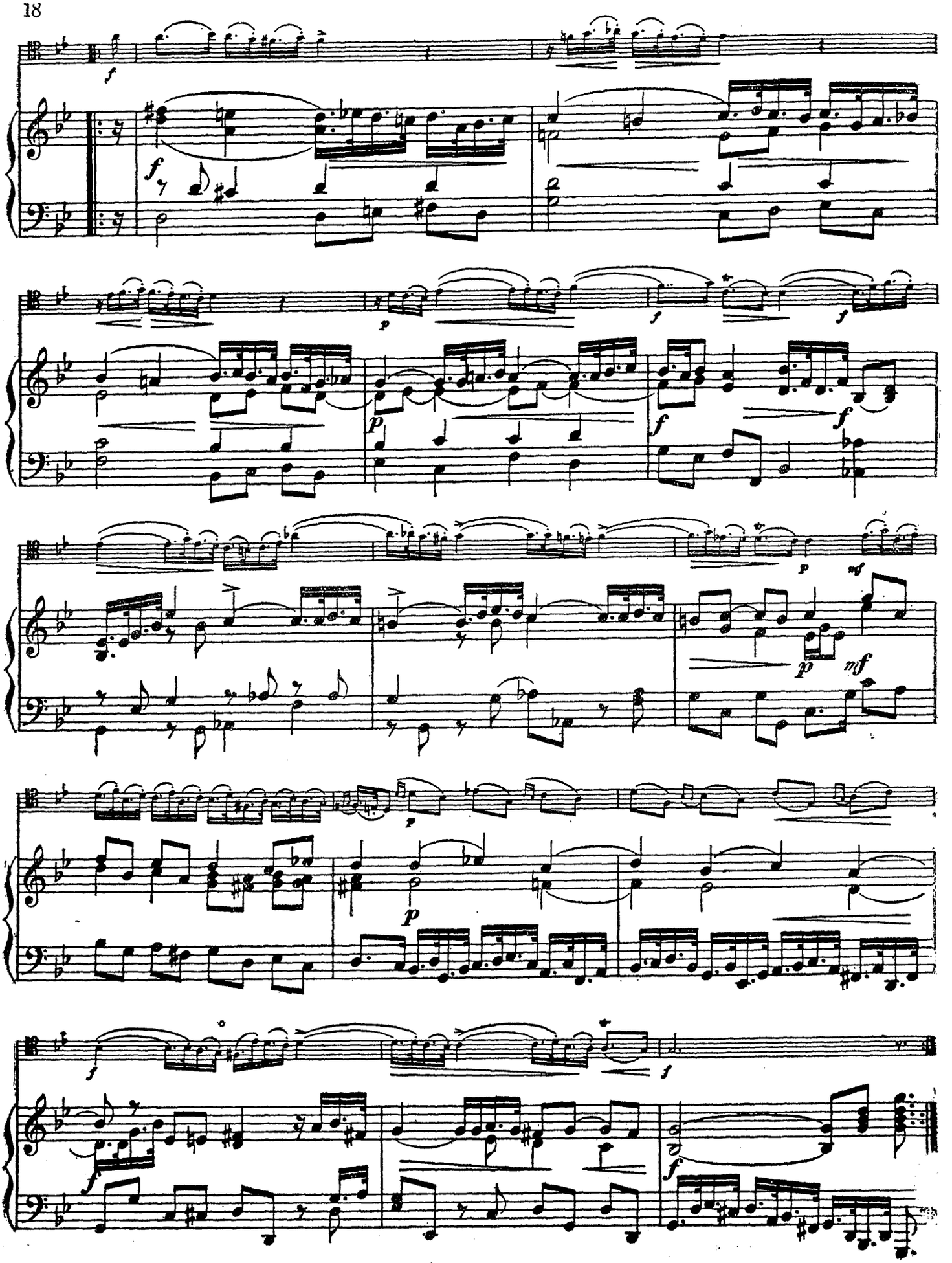

MINUETTO
Allegretto

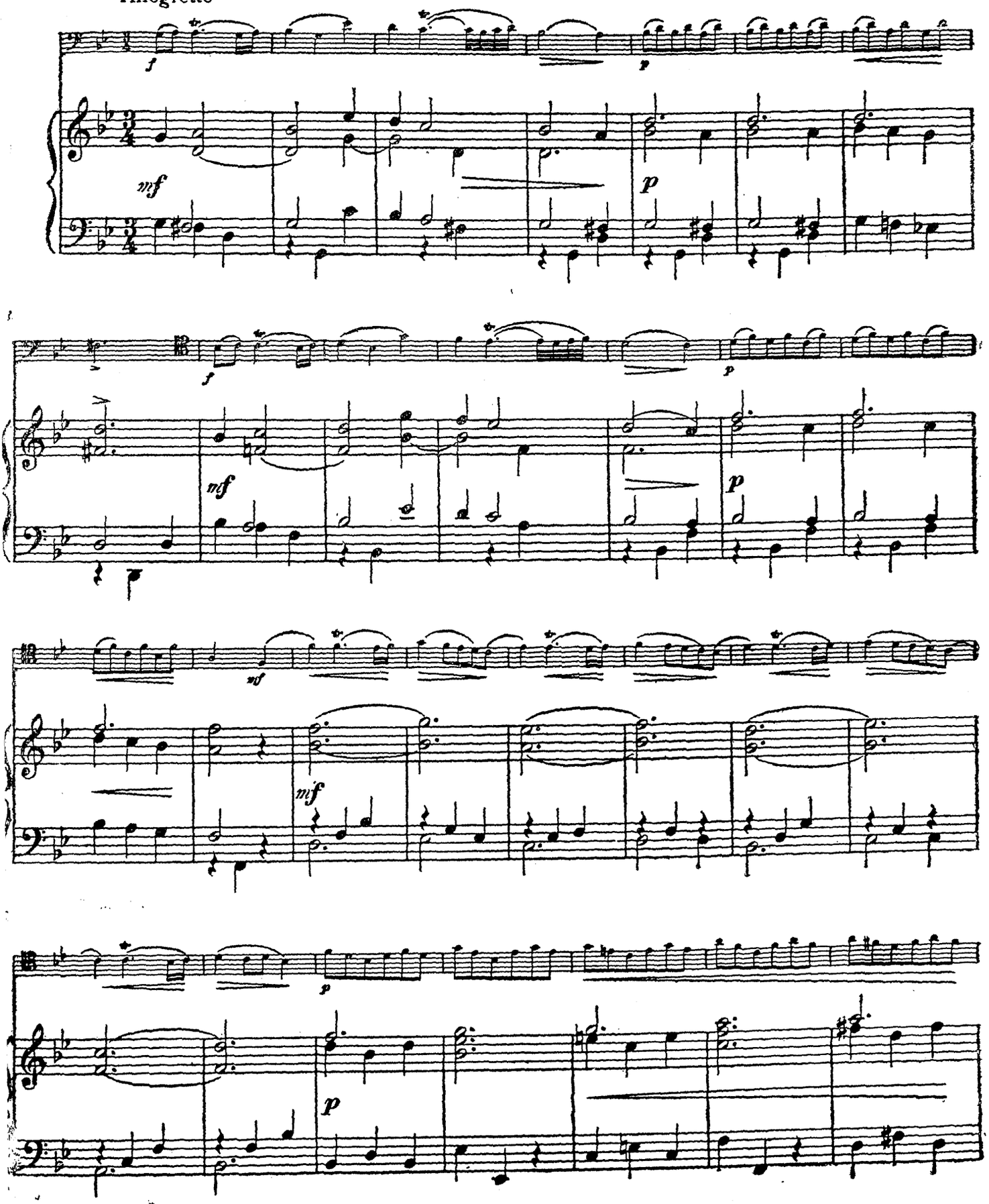

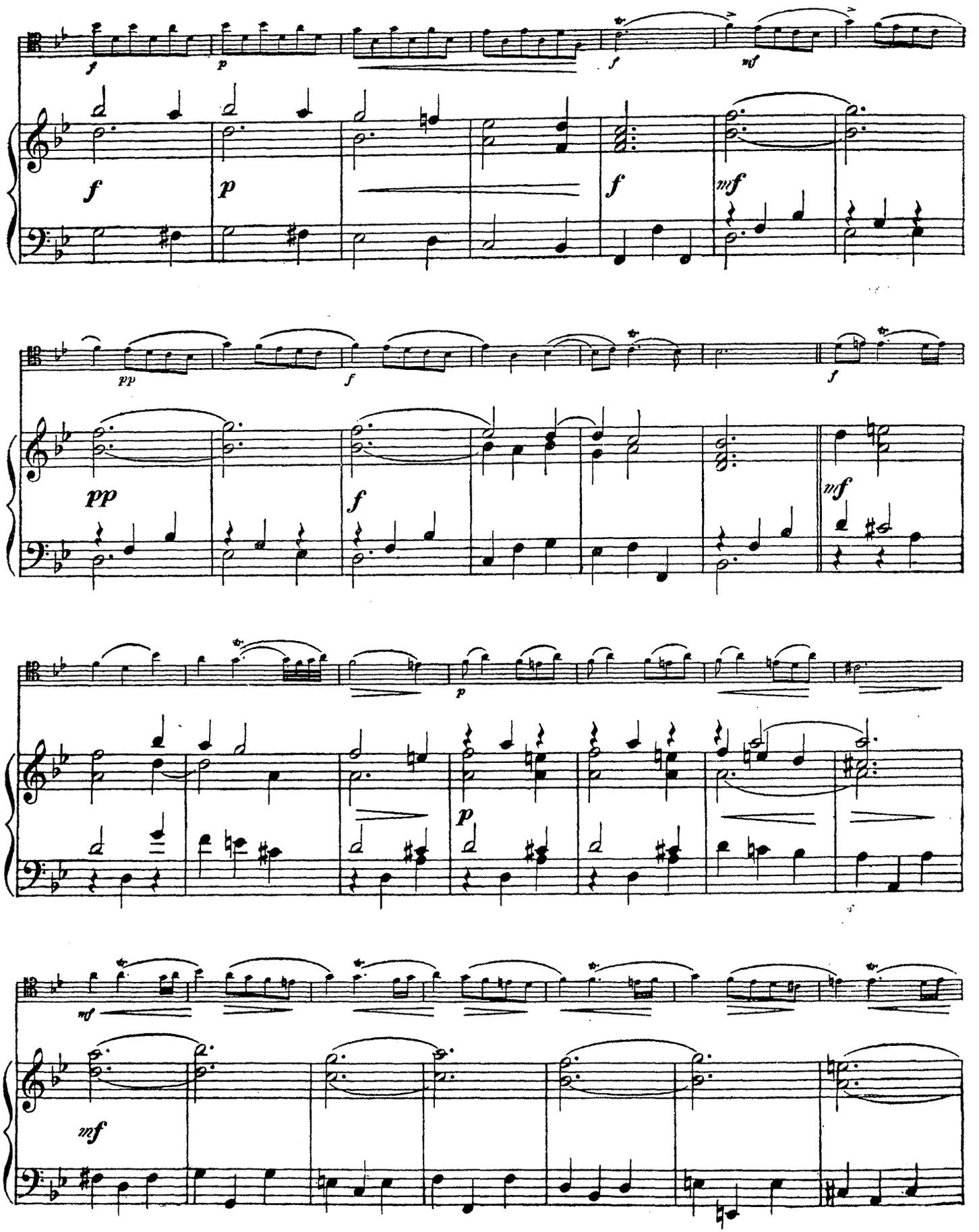
f
p
f
mf
f
p
f
mf
pp
f
f
pp
f
mf
p
p
mf
mf

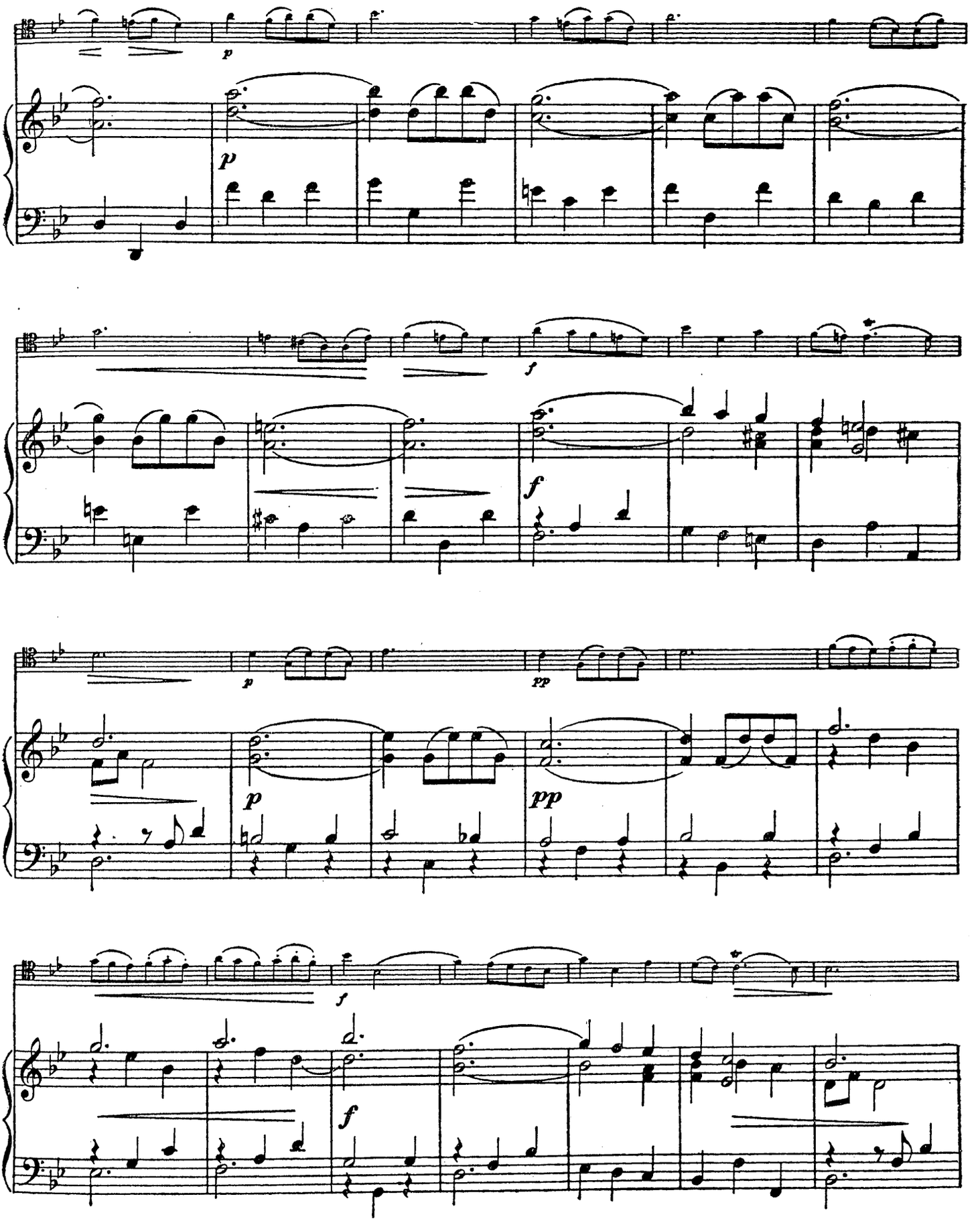
p
p
f
f
p
pp
p
pp
f
f

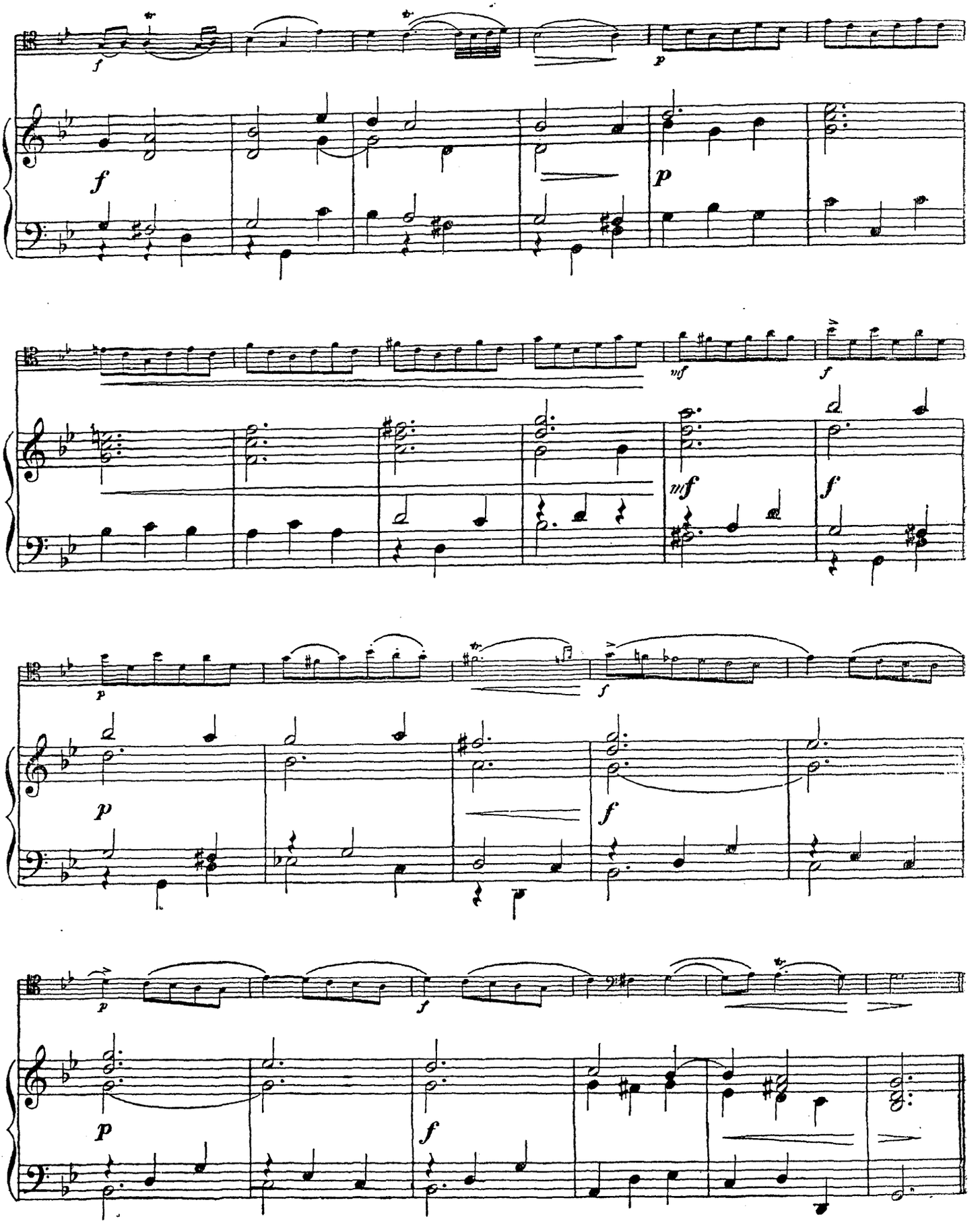
f
p
f
p
mf
f
mf
f
p
f
p
f
p
f

SARABANDE
Lento con espressione

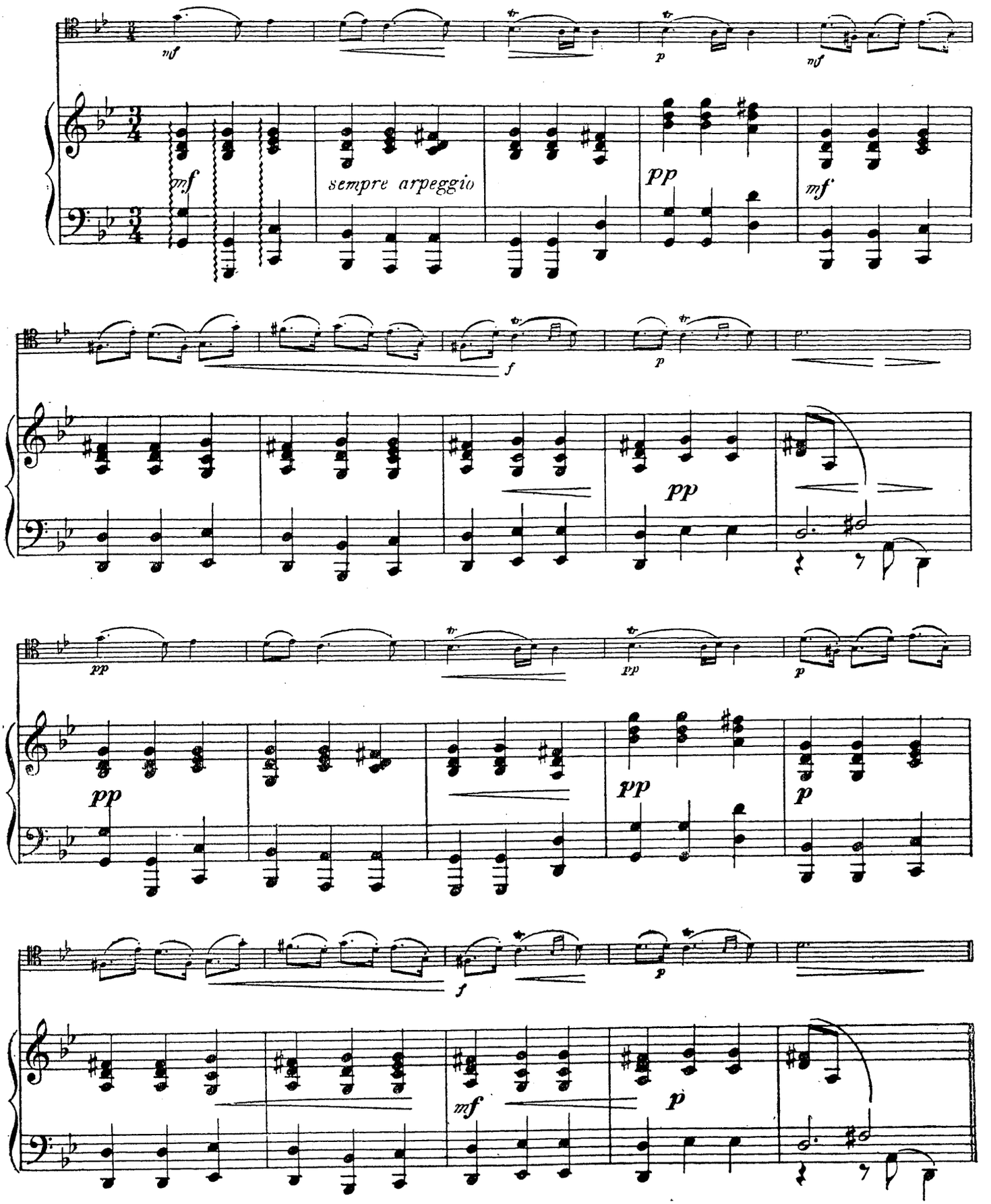

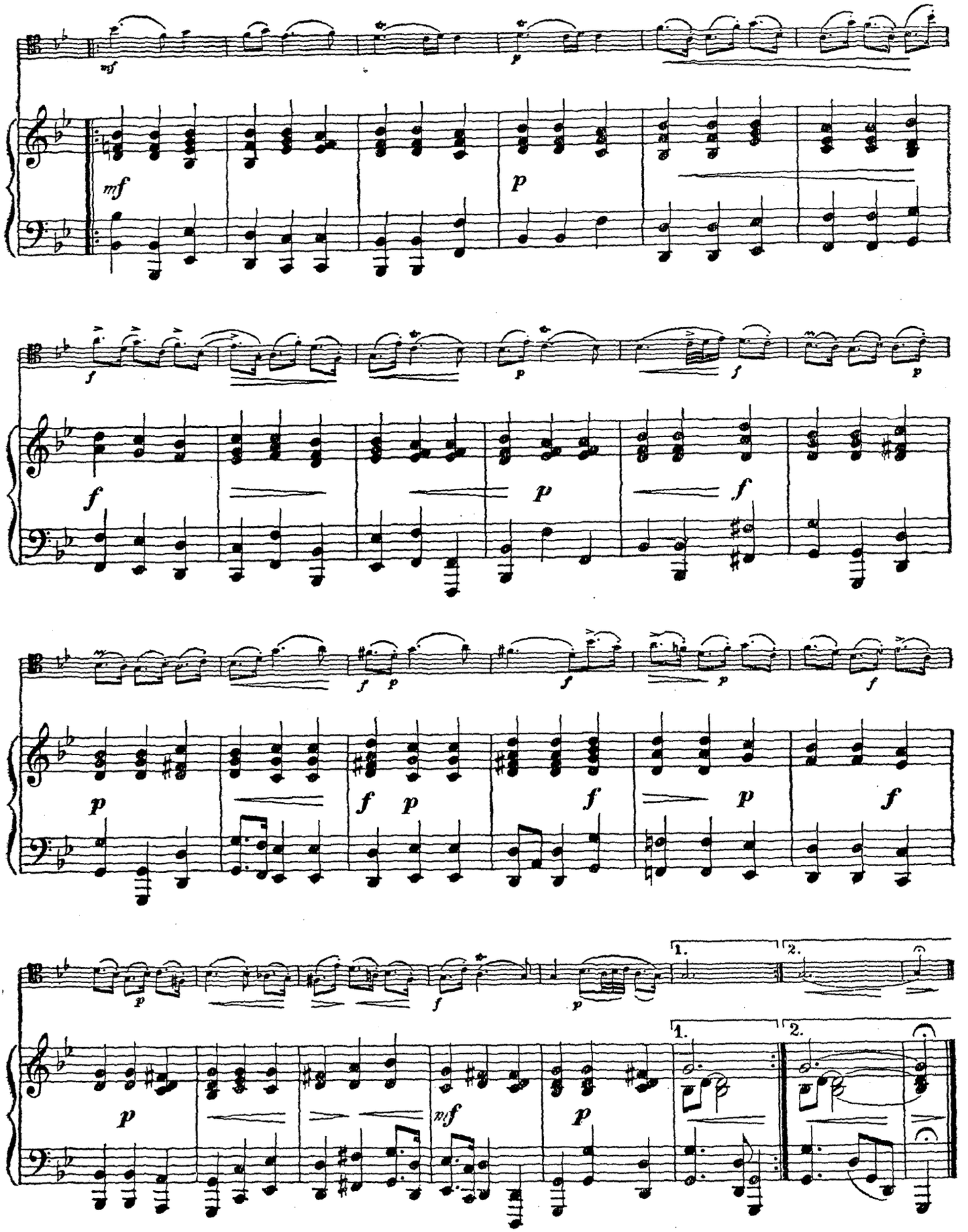
mf
p
f
1.
2.

GIGUE
Molto vivace

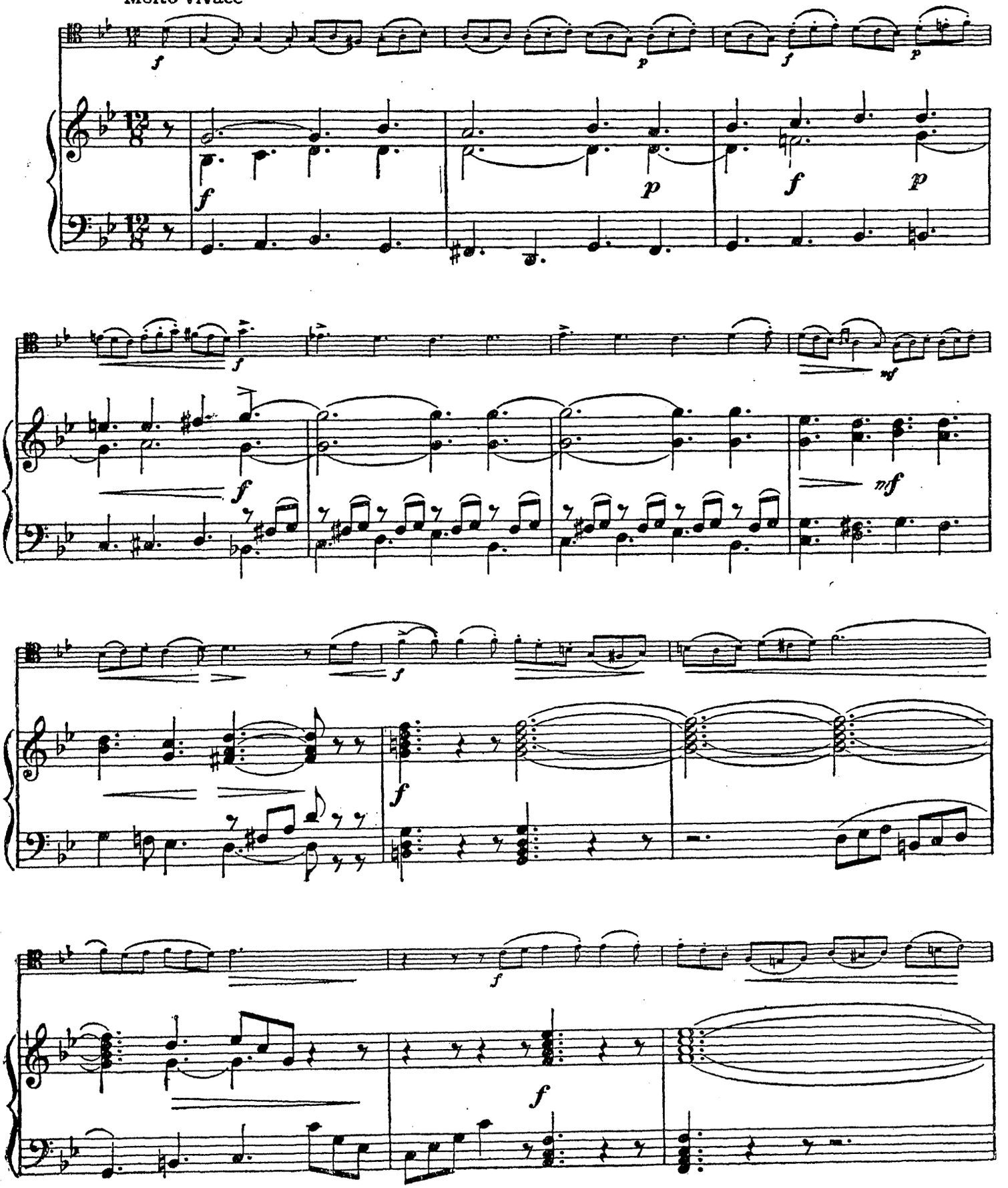

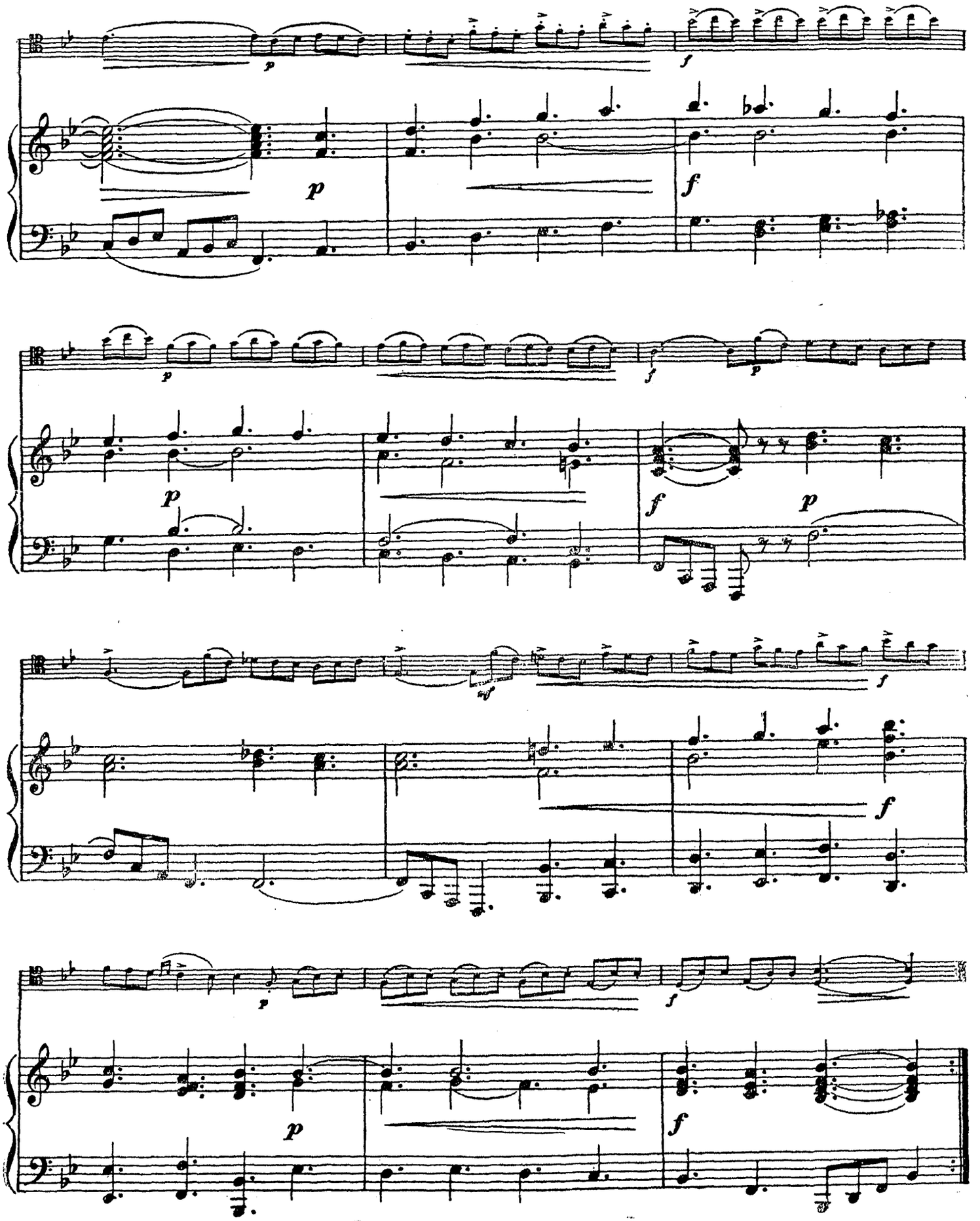

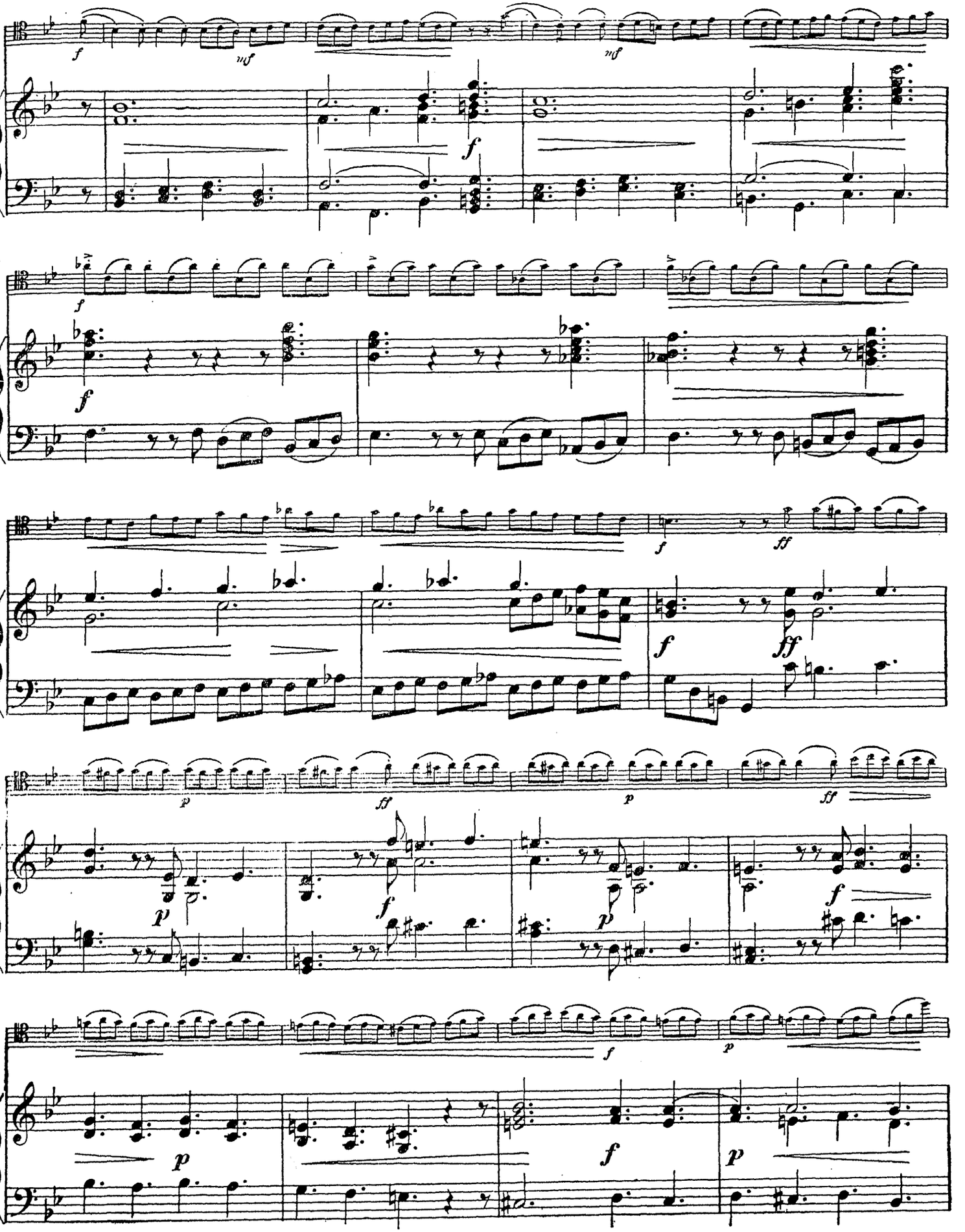

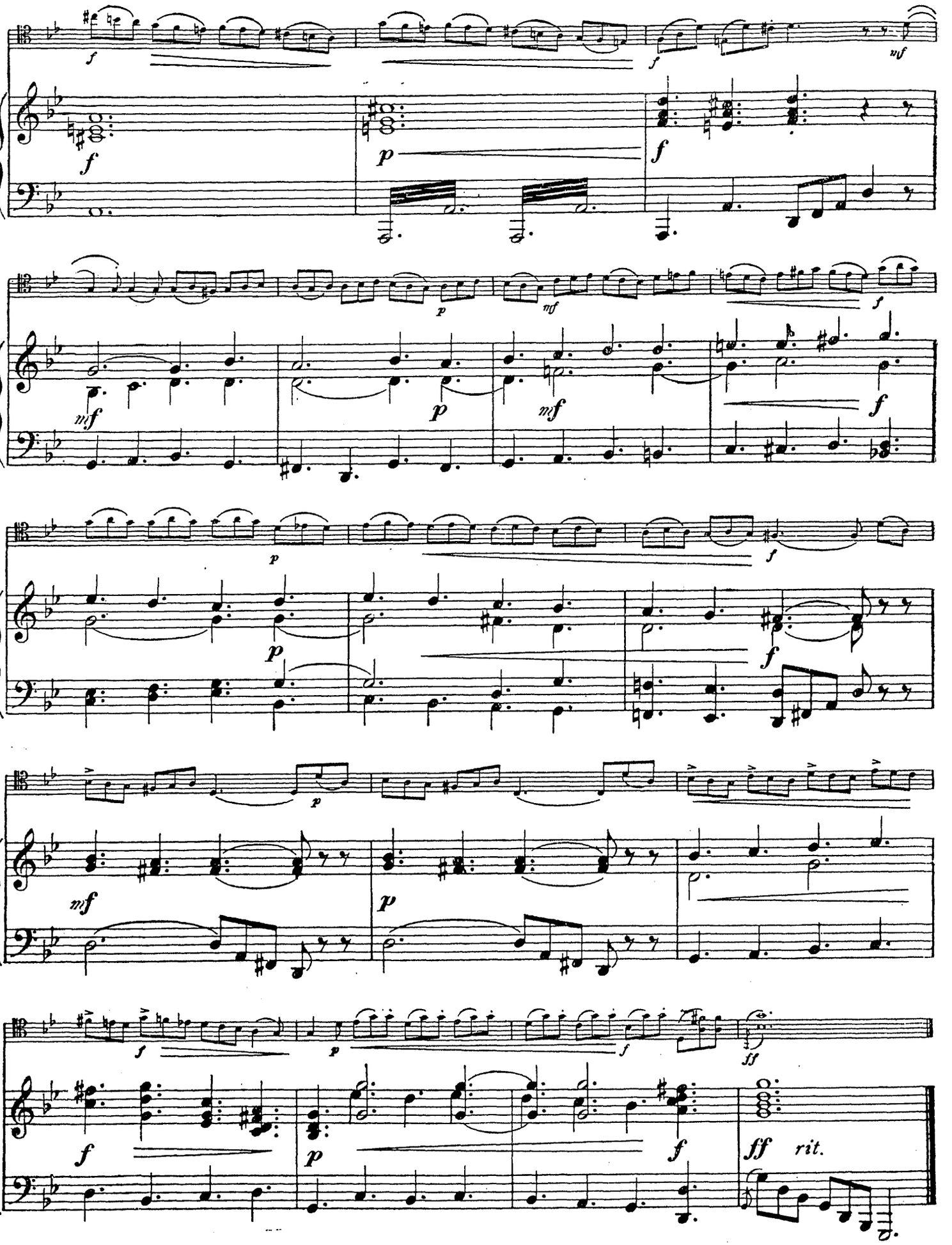
rit.